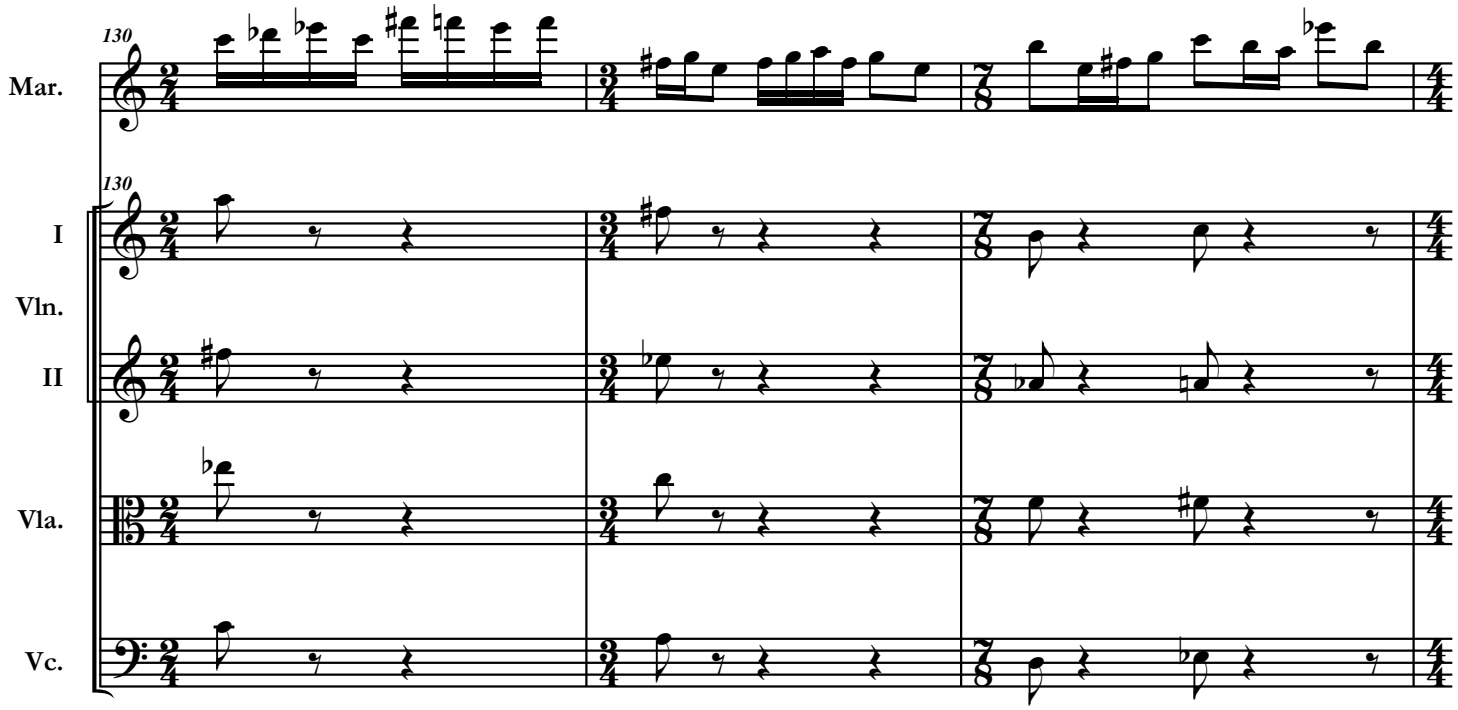
130
Mar.
130
I
Vln.
II
Vla.
Vc.

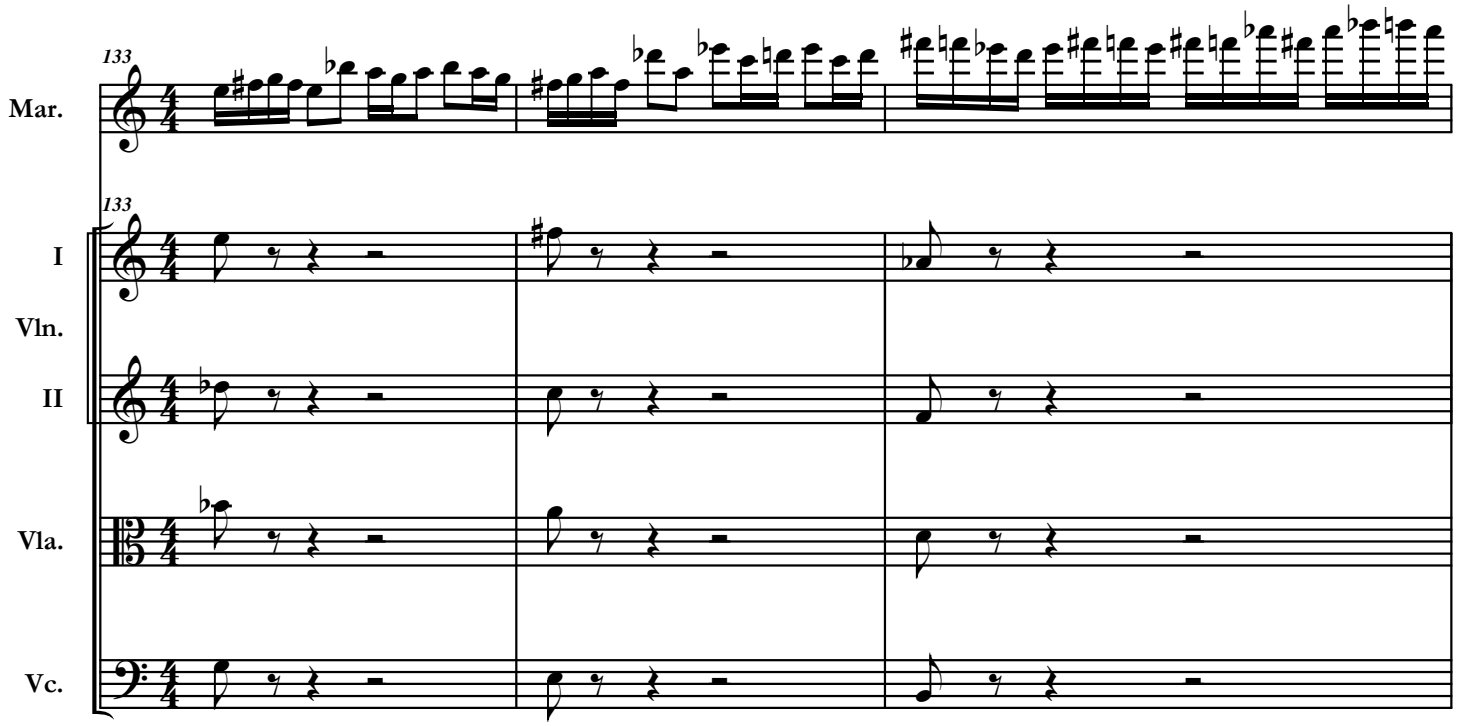
133
Mar.
133
I
Vln.
II
Vla.
Vc.