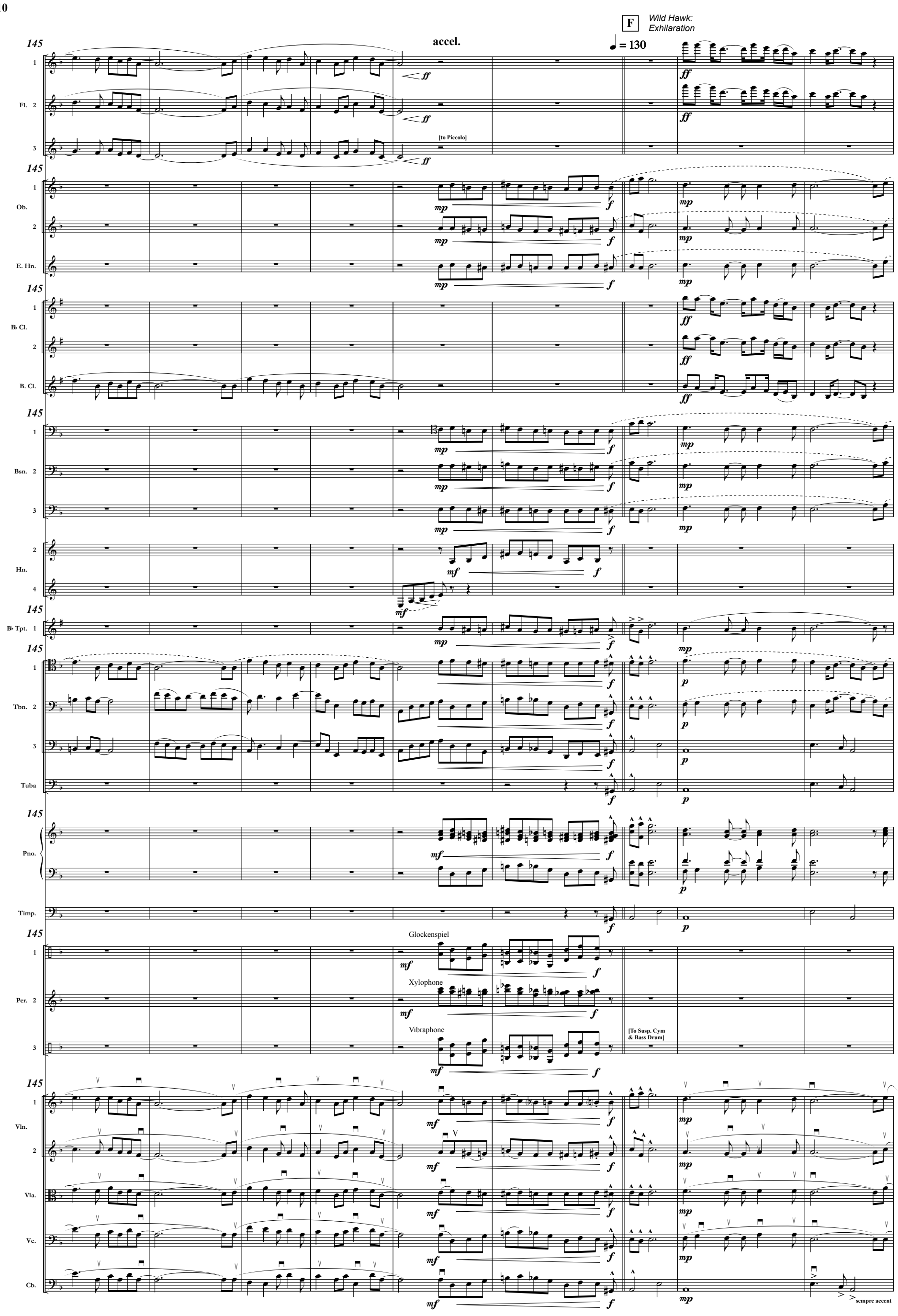
F
Wild Hawk:
Exhilaration
♩ = 130
accel.
145
Fl. 1 2 3
[to Piccolo]
Ob. 1 2
E. Hn.
B♭ Cl. 1 2
B. Cl.
Bsn. 1 2 3
Hn. 2 4
B♭ Tpt. 1
Tbn. 1 2 3
Tuba
Pno.
Timp.
Per. 1 2 3
Glockenspiel
Xylophone
Vibraphone
[To Susp. Cym
& Bass Drum]
Vln. 1 2
Vla.
Vc.
Cb.
sempre accent