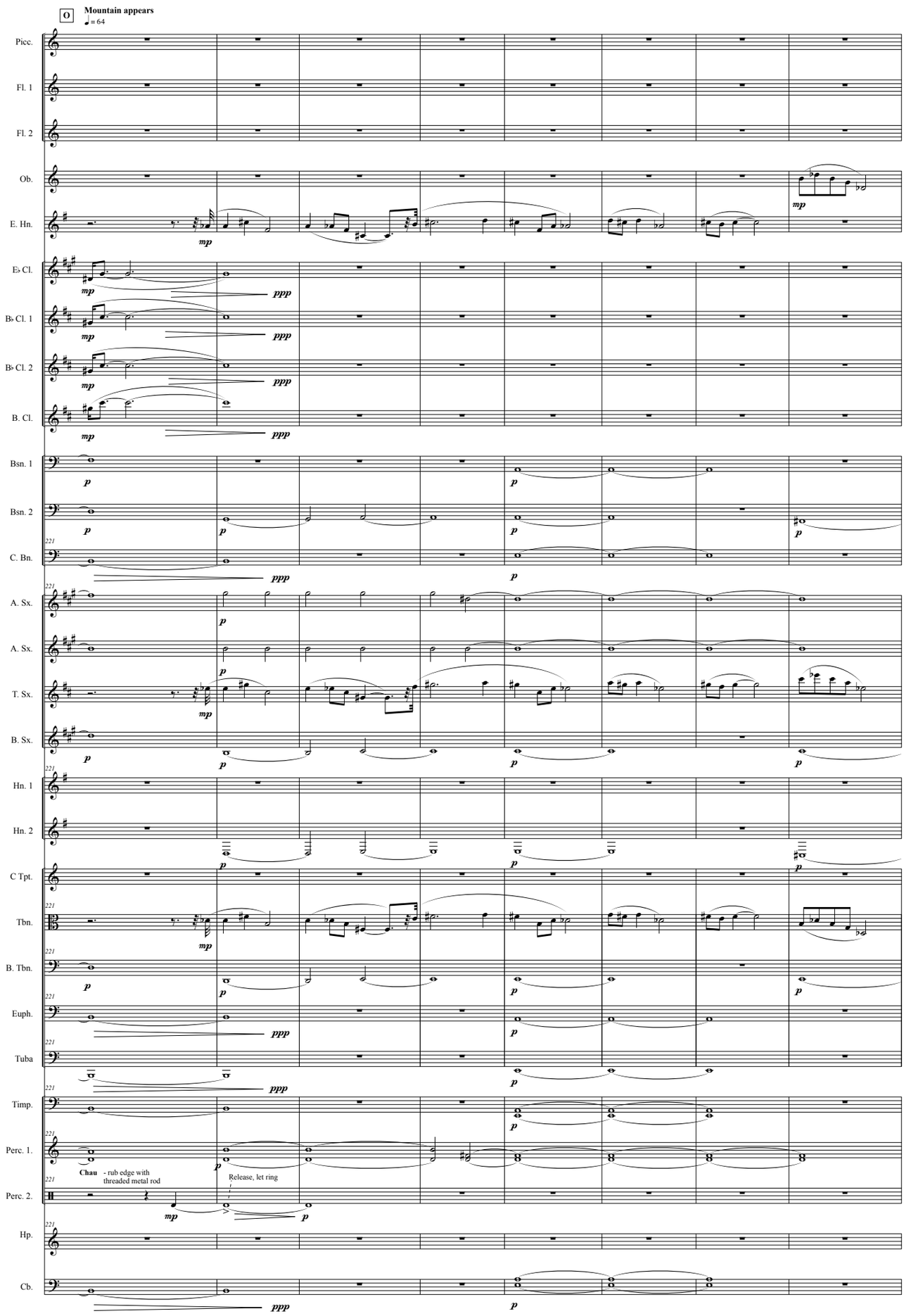
O
Mountain appears
♩ = 64
Picc.
Fl. 1
Fl. 2
Ob.
E. Hn.
E♭ Cl.
B♭ Cl. 1
B♭ Cl. 2
B. Cl.
Bsn. 1
Bsn. 2
C. Bn.
A. Sx.
A. Sx.
T. Sx.
B. Sx.
Hn. 1
Hn. 2
C Tpt.
Tbn.
B. Tbn.
Euph.
Tuba
Timp.
Perc. 1.
Perc. 2.
Hp.
Cb.
Chau - rub edge with threaded metal rod
Release, let ring